

MICROFILMED

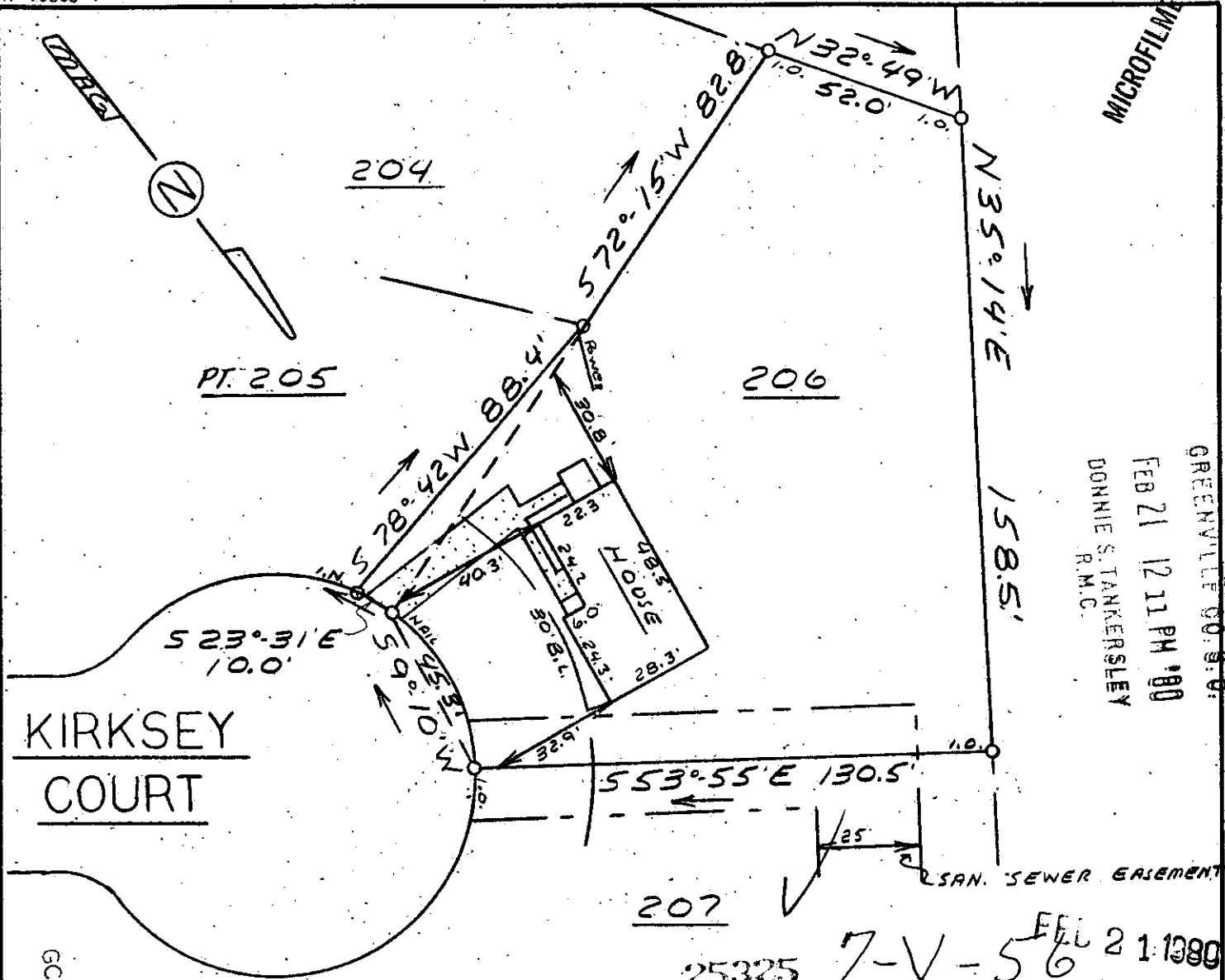

FILED
 GREENVILLE CO. S.C.
 FEB 21 12 11 PM '80
 DONNIE S. TANKERSLEY
 R.M.C.

KIRKSEY COURT

25325 7-V-56 FEB 21 1980

This is to certify that on February 20, 1980, I surveyed the property shown on this plat, known as Lot 206 & Pt. 205 on plat of Sunny Slopes Sec. 3, recorded in the RMC Office of Greenville County in Plat Book 6H on page 11, and that the property lines, walls and buildings are as shown hereon; that the building located on said lot does not encroach or project on adjacent streets or property, and that no adjacent walls or buildings encroach or project on said premises, and that no utility lines cross this property except as shown hereon.

5' drainage and utility easement each side of all side and rear lot lines. *James R. Freeland* James R. Freeland RLS & PE 4781



**STATE OF SOUTH CAROLINA
 GREENVILLE COUNTY**

SUNNY SLOPES
 SEC. 3 - LOT 206 & PT. 205
 PROPERTY OF
 LARRY A. POOLE
 LINDA C. POOLE

FREELAND & ASSOCIATES Engineers • Land Surveyors	
GREENVILLE, S.C.	
SURVEY	DCH
DRAWN	M.C.
CHECK	M.C.
SCALE	1" = 40'
DATE	2-20-80
DWG. NO.	80-4775